

Patient report

Bio-Rad DATE: 11/08/2018
D-10 TIME: 05:12 PM
S/N: #DJ4I016123 Software version: 4.20-2
Sample ID: 10259101
Injection date 11/08/2018 04:29 PM
Injection #: 8 Method: HbA1c
Rack #: --- Rack position: 3

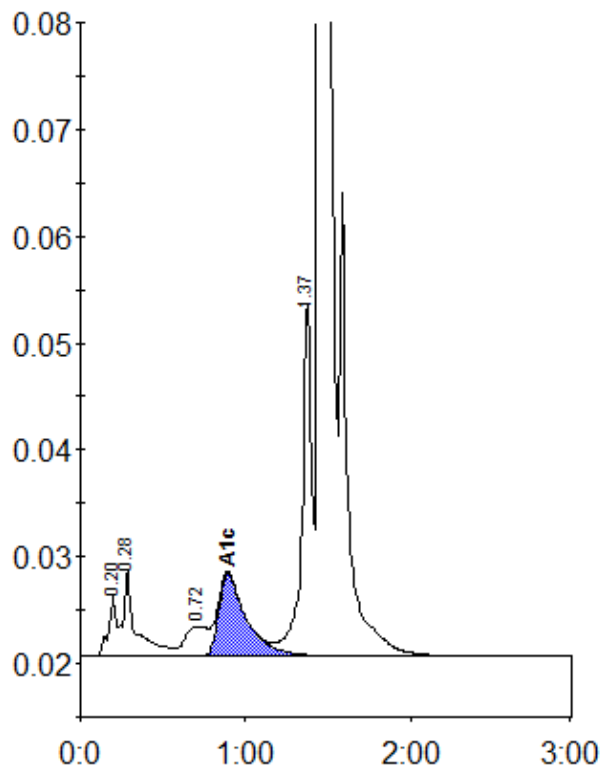

Peak table - ID: 10259101

Peak	R.time	Height	Area	Area %
A1a	0.20	5707	18391	0.8
A1b	0.28	8129	44264	2.0
LA1c/CHb-1	0.72	2807	26896	1.2
A1c	0.89	7737	90995	5.8
P3	1.37	33242	135802	6.3
A0	1.45	569259	1851161	85.4
Total Area:		2167509		

Concentration:	%
A1c	5.8